

NOVEMBER 2024

CHESHVAN 5785

SHOFAR

VOLUME 82, ISSUE 1



Temple Beth El

Bakersfield, California

*Bring your whole self,
whoever you are*

Letter from the Rabbi	3
Letter from the President	5
Thanks to Our Contributors	6
Moments in our Lives	7
8 Krazy Kilometers	8
Sisterhood & Book Club	9
October Calendar	10
Upcoming Events	11
Help with 8 Krazy Kilometers	12
Norma's Latke Brunch	13
Celebration Wear	14
Yahrzeits	15

TABLE OF CONTENTS

LETTER FROM THE RABBI

VOTE

Our duty, informed by the longstanding ancestral tradition of civic engagement in America, is to work toward creating a better world for all. Our values inform our decision-making, and it is not only our right but our imperative to use the power of the ballot box to set change in motion that will strengthen our society and make it more just and more sacred. So many partisans have confused, either intentionally or unintentionally, this duty with a false assertion that one should never mix religion and politics; this is utter nonsense and contradicts our religious obligation to fulfill our religious commitments. Of course, some would say that "the devil is in the details."

Maimonides preached a worldview that suggests that the middle pathway is almost always right and that the extremes of philosophical positions tend to negate the validity of the calculus that others hold sacred. Applied to today's political back-and-forth, Democrats are not always right and neither are Republicans, and the opposite can also be said: Democrats are not always wrong and neither are Republicans. Some might conclude from this that voting is futile; Jews have always disagreed with that assessment.

Voting is embodying one's deepest felt beliefs and applying them to the vision of justice that we hold sacred. Almost always, I have bent toward one party's political worldview that the majority of Jews have supported for over a century, even though I have found plenty of imperfections in both parties. **Our tradition of "two Jews, three opinions" celebrates our capacity to be independent thinkers, discerning and embodying our Jewish values as we understand them. You must vote, and you must vote your conscience, not based on blind loyalty to one party but rather on a commitment to Tikkun Olam and the vision of the Prophets.**

There's much more on the ballot than a Jib-Jab between Harris and Trump, Vance and Walz (yes, that was alphabetical, so as not to offend anyone). Anyone who knows me knows who I support for President (and one candidate has a picture with my name in it, from a march in 2018), and I bring my lifetime of commitment to the Jewish people and a universal vision of justice--economic and social justice--to bear on this choice, as imperfect as I think this candidate is. I will not tell you how to vote; while I have freedom of the pulpit and fully reserve my right to do so, the Jewish people need unity now more than ever in my lifetime in a world more hostile to us than ever in the past 55 years of my life, so I will only tell you that I believe that this election will make or break so many lives worldwide, that **to not vote is a dereliction of duty to Tikkun Olam.**

My positions on the Ballot Measures are available for anyone who wants them. Just email me and I can send them to you. As a 501(c)3, while we cannot endorse candidates, we CAN, and I believe SHOULD, take positions on initiatives that relate to our core values. Nevertheless, my positions are mine alone, not those of TBE, unless the board confirms these positions.



In my previous life, I ran an economic justice organization. Policies that will impact the working poor--food, money, housing, benefits--must be considered through the lens of Jewish values. Notions of Tzedakah and a Prophetic vision of justice make our people great, generous, dedicated to an equitable future for our planet. I hope you will take the time and show your commitment to your civic duty, and **VOTE!**

I conclude with a prayer for voting, written by my esteemed colleague, Rabbi David Seidenberg (Hebrew [here](#)):

May You give a listening heart
to whomever we elect
and may it be good in Your eyes
to raise for us a good government
to bring healing, justice and peace
to all living in this land
and to all the world, and upon Jerusalem,
a government that will honor the image of God
in all humanity and in Creation,
for rulership is Yours.

Just as I have participated (or: will participate) in the election
so may I merit to do good works
and to repair the world through all my efforts,
and through the act of... [fill in your pledge]
which I pledge to do
on behalf of all living creatures,
in remembrance of the covenant of Noah's waters,
to protect and to not destroy
the earth and her plenitude.

Give to all the peoples of this land
the strength and will to pursue righteousness
and to seek peace as unified force
to uproot racism and violence
and to make healing, good life and peace flourish
here and throughout the world
and fulfill for us the verse (Ps. 90:17):

"May the pleasure of Adonai our God
be upon us, and establish
the work of our hands for us,
and make the work of our hands endure."

Blessings,



Rabbi Klein

LETTER FROM THE PRESIDENT

Shalom Friends who are Family,

What an amazing holiday season we had! Grateful for the opportunity to celebrate with our community.

On November 4th, Temple Beth El will be 77 years old! That's double seven! Double the blessings! We will celebrate with cake and song during Chardonnay Shabbat, on November 8th.

We are always praying for the return of the hostages and for lasting peace for Israel and her neighbors.

We hope for a peaceful election here at home. Be sure to vote!

December will bring a flurry of activity starting with the Crazy 8K fun run on December 8th at 8 AM and placing Menorahs at the national cemetery in Arvin at 1:30 PM.

For now, enjoy the calm of November and the arrival of temperate weather.

There is always a reason for celebration,
יש תמיד סיבה למסיבה,

Avital Anders

President

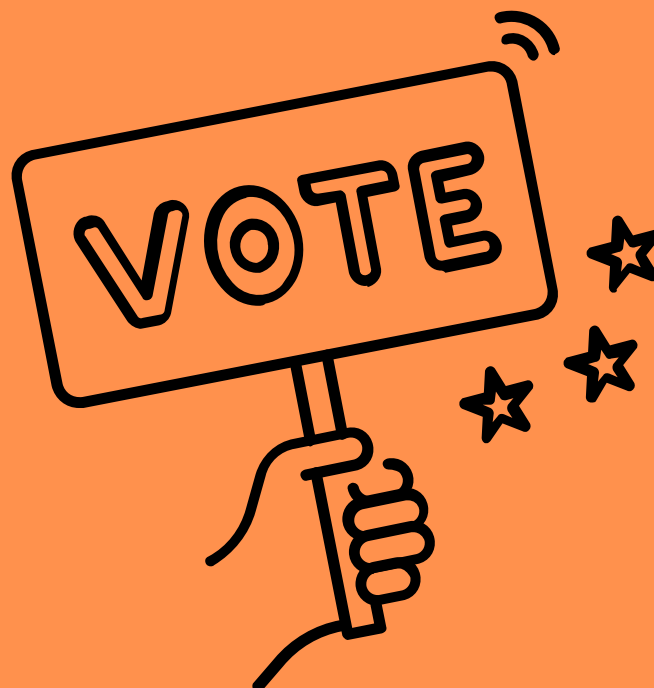

Our Contributors:

Thank you

Memorials/Yahrzeits

- Greg & Rose Broida: in memory of Jesse J. Reyes
- Brent Eastep: in memory of Hy Davis
- Sylvia Klein: in memory of Etta Robin
- Ronald & Laura Lauria: in memory of Joseph Polland, Shirley Polland & Ida Gintzler
- Michael & Marty Weinberg: in memory of Stan Simrin & Sonia Simrin
- Elaine & Douglas White: in memory of Rosellyn Witer

Kol Nidre Donation

- Andy & Ella Abrams
- Stacy & Mark Davis
- Leonard & Carla Epstein
- Michael & Judy Feldman
- Irwin & Elizabeth Harris
- Debi Hazel
- Selwyn & Cecily Kay
- Etel Lewis
- Max & Libbie Mahan
- Ilene Schechter
- Cynthia Simonian
- Robert & Marcy Smith
- Peggie Soltis
- Wynne Waugaman
- Robert & Patricia Young
- Rabbi Wynne

Israel Support

- Max & Libbie Mahan

Caring Committee: *High Holidays Oneg*

- Esther & Rogers Brandon
- Irvin Pike & Pamela Elisheva

Rabbi's Discretionary Fund

- Michael Freedman



Contribute Online:

<https://templebethelbakersfield.org/donation>

We are grateful for all contributions!



Elaine & Douglas White
 Joshua & Epie Rittenberg
 Les & Diane Rogers
 Jeffrey & Donna Schwartz
 Max & Libbie Mahan

November 17
 November 18
 November 23
 November 24
 November 30



HAPPY
 Birthday!



Lucille Leisure	November 2	Leilani Broida	November 19
Diane Andrews	November 3	Andy Abrams	November 21
Anita Singer	November 9	Andrew Levine	November 21
Benjamin McCay	November 11	Barbara Kessler	November 22
Joseph Ruiz	November 11	Stacy Davis	November 25
Andy Andrews	November 13	Linda Morales	November 27
Tzipporah Escobedo	November 13	Cecily Kay	November 29
Sarah Mawhirter	November 18	Tricia Berman	November 30
Franklin Arthur Seibert	November 18	Joseph Marcus	November 30
Judy Strauss	November 18		

יום הולדת שמח

MOMENTS IN OUR LIVES



The 7th annual Hanukkah 8 Krazy Kilometers and 2K Latke Loop will be here sooner than you think

***You must register by November 6th to be guaranteed a race shirt.**

Don't delay register today at [RunSignUp](https://RunSignUp.com)



Get a discount when you form a team of three or more. The discount is added after the third member of your team registers. The biggest team will receive extra race swag and a lunch certificate at Rusty's Pizza.

Need a Hanukkah gift for that special someone in your life that you don't know what to get? Consider giving them a race registration for the Hanukkah 8 Krazy Kilometers or 2K Latke loop - in-person or virtual option. Not only will they have fun participating in our event, but they will also have a keepsake Hanukkah shirt, medal, and dreidel game. If you notify Stacy at 8krazykilometers@gmail.com she will send the recipient an email or letter letting them about your special gift.



Did you know that there is a costume contest at the 8 Krazy Kilometers? There are three categories: Hanukkah Costume, Holiday Costume and Group Costume. The winner in each category will receive a \$25 Amazon Gift Certificate along with a surprise.

Sisterhood Chailights

Sisterhood members continue to participate in many exciting and interesting activities! All activities can be started at any time and no prior attendance is needed.

GENERAL MEETING- November 17th @ 3:00 pm via TBE Zoom

LEADERSHIP MEETING- November 17th @ 2:30 pm via TBE Zoom

BOOK CLUB- Three books by Jennifer Wilck: *Home for the Challah Days*; *Matzah Ball Blues* and *Deadlines, Donuts and Dreidels*! We will review in January. No date yet and the author will join us!!

Rosh Chodesh- None in November! December 1st, 6:30 pm via TBE Zoom. (the Jewish calendar this year does not coincide well with the Gregorian calendar.)

COOKING CLASS- None in November

SISTERHOOD DUES ARE NOW DUE!! \$18 FOR THE WHOLE YEAR!! You can pay online at the TBE website or send a check made out to WOTBE with sisterhood on the envelope!!

Please consider joining some great women! We are now on Facebook. If you would like an invite to join our group please let one of the leadership team know!

All Sisterhood activities are via TBE Zoom and in person, as noted.

If you have any questions please feel free to email me, Helen Armistead- Co-Vice President/Secretary; armisteadlmft@gmail.com

Sisterhood Book Club

We are so excited to announce our next read. Join us with this fun, holiday, romance trilogy. We will meet in January (exact date TBD) with the author. Yes, the author, Jennifer Wilck will join our book discussion via Zoom to discuss her stories.

JENNIFER WILCK

Love, laughter, and happily ever after

Books

Holidays, Heart and Chutzpah Series

Believe in love. Overcome obstacles. Find happiness.



Book One



Book Two



Book Three



Sun	Mon	Tues	Wed	Thurs	Fri	Sat
<p>Services</p> <ul style="list-style-type: none"> Religious School Adult Education Leadership Meetings Community Events Sister Hood Event Parsha of the Week Jewish Holidays Jewish Date 					<p>1 <i>30 Tishrei</i></p> <p>6 pm First Friday Shabbat Family Services</p>	<p>2 <i>1 Cheshvan</i> <i>Rosh Chodesh</i></p> <p><i>Noach</i></p> <p>4:30-5:30 pm Class on Ecclesiastes (by Zoom)</p>
<p>3</p> <p>9:30-12:30 Religious School</p>	<p>4</p> <p>TBE is 77 years old!</p> <p>11:30 am Simcha Set Lunch @ Zeppo's Pizza</p>	<p>5</p> <p>9-9:30 am Prayers of our Siddur (by Zoom)</p> <p>6:30 - 7:30 pm (Zoom) Religious Practices Committee</p>	<p>6</p>	<p>7</p>	<p>8</p> <p>6 pm Veteran's & TBE Birthday Chardonnay Shabbat. Dinner in Social Hall</p>	<p>9 <i>Lech-Lecha</i></p> <p>9:30 am Shabbat Morning Service w Cong Bnai Jacob</p> <p>4:30-5:30 pm Ecclesiastes Class (Zoom)</p>
<p>10</p> <p>No Religious School</p>	<p>11 <i>Veteran's Day</i></p>	<p>12</p> <p>9-9:30 am Prayers of our Siddur (by Zoom)</p> <p>7:00 pm Board Meeting via Zoom</p>	<p>13</p> <p>7-8:30 pm Online class on God, Torah, and Israel*</p>	<p>14</p>	<p>15</p> <p>7 pm Shabbat Services</p>	<p>16 <i>Vayeira</i></p> <p>4:30-5:30 pm Class on Ecclesiastes (by Zoom)</p>
<p>17</p> <p>9:30-12:30 Religious School</p> <p>2:30 pm SH Leadership. Meet</p> <p>3:00 pm S.H. Gen Meeting</p>	<p>18</p> <p>7-8:30 pm Online class on God, Torah, and Israel*</p>	<p>19</p> <p>9-9:30 am Prayers of our Siddur (by Zoom)</p>	<p>20</p> <p>7-8:30 pm Online class on God, Torah, and Israel*</p>	<p>21</p>	<p>22</p> <p>7 pm Shabbat Unplugged/ Shiur Shabbat</p>	<p>23 <i>Chayei Sarah</i></p> <p>4:30-5:30 pm Class on Ecclesiastes (by Zoom)</p>
<p>24</p> <p>9:30-12:30 Religious School</p>	<p>25</p> <p>7-8:30 pm Online class on God, Torah, and Israel*</p>	<p>26</p> <p>9-9:30 am Prayers of our Siddur (by Zoom)</p>	<p>27</p> <p>7-8:30 pm Online class on God, Torah, and Israel*</p> <p>*Contact Rabbi Klein for Registration</p>	<p>28 <i>Thanksgiving</i></p>	<p>29</p> <p>7 pm Social Justice Shabbat</p>	<p>30 <i>Toldot</i></p>

UPCOMING EVENTS:

Honoring All Who Served

★ ★ ★

VETERANS SHABBAT
11/8 @ 6 PM

★ ★ ★

THANK YOU FOR YOUR
SERVICE

HAPPY
Birthday

77th

TEMPLE BETH EL

Chardonnay Shabbat
November 8
6 pm
Potluck Dinner



HANUKKAH

DECEMBER 8
8 KRAZY KILOMETERS

8:30 AM
PANORAMA VISTA PRESERVE



Wreath's Across
America

Join us in honoring our Jewish
fallen heroes by placing menorahs
on their headstones.

December 8
1:30 pm
National Cemetery in Arvin



LATKE BRUNCH

DECEMBER 15TH
12 - 2 PM

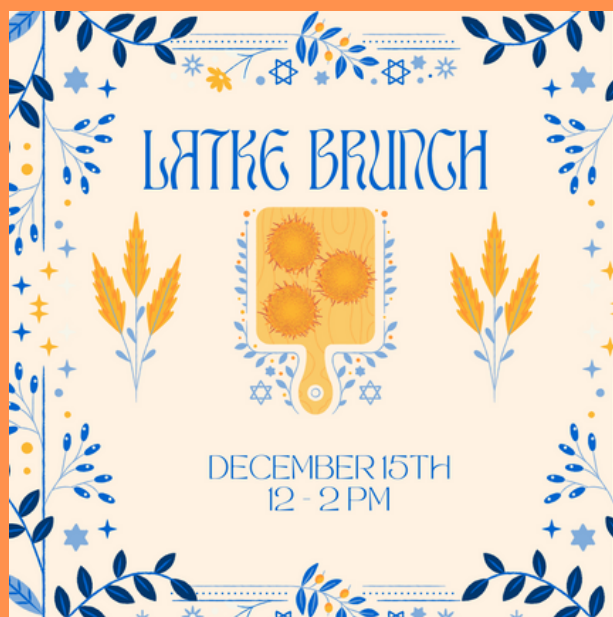



Not a Runner?-

You can still support the Hanukkah 8 Krazy Kilometers

Ways you can help:

- Volunteer at packet pick up or at the race

You can sign up at:

<https://Hanukkah 8 Krazy Kilometers and 2K Latke Loop Fun Run>

- Donate a raffle prize – i.e. Temple Script: Contact Ilene
- Tell your friends and family about the race and share our race link
- Make a donation at

<https://runsignup.com/Race/CA/Bakersfield/8krazykilometers>

- Buy race merchandise (you don't have to be a participant) at
- <https://runsignup.com/Race/Store/CA/Bakersfield/8krazykilometers>

Check out and share our posts on your social media accounts sites ([Facebook](#), [Instagram](#), [TiKTOK](#), or [X](#))

You can even create a post that we can share.





NORMA'S LATKE BRUNCH!

To celebrate Chanukah (Hanukkah)

Sunday, December 15, 2024

12pm-2pm

The meal is served with latkes (potato pancakes), apple sauce, sour cream, muffin, Ortega cheese soufflé, and other garnishments. Other brunch items are available at an additional cost. Variety of beverages included with in-person order. Chanukah program provided by TBE Religious School!

Eat in person or reserve your meals and pick up at: Temple Beth El 2906 Loma Linda Dr, Bakersfield, CA. 93305 (drive through pick up will begin at 11 am)

Order at www.templebethelevent.org or mail in the order form

Email: armisteadlmft@gmail.com

	# ORDERED	TOTAL AMOUNT
Latke Brunch Adult (in Person)- \$18	_____	_____
Latke Brunch Adult (pick up)- \$17	_____	_____
Latke Brunch Child (in person)- \$10	_____	_____
Latke Brunch Child (pick up)- \$9	_____	_____
Chips & Artichoke Dip- \$9	_____	_____
Norma's Coffee Cake Muffins- 2/\$7	_____	_____
Total Due:	_____	_____

Check enclosed for total amount made out to WOTBE (Women of Temple Beth El)

Credit/Debit Card- # _____ Exp Date _____

CSV _____ Name on Card _____

Billing Address with Zip Code _____

In Person Pick up times 11-1:30 Special need delivery after event

Name _____

Address _____ Phone _____

CELEBRATION WEAR



Temple Beth El is always ready to celebrate! You can now show everyone that you are ready to celebrate with us and help support TBE at the same time! We have t-shirts for the hot summer weather and sweatshirts for the cooler winter weather!

Please go to the TBE website to order yours today! We have both youth and adult sizing!!

If you would like to order by check please call or email Helen Armistead so she can help you!

She can be reached at 661.472-1758 or armisteadlmft@gmail.com

ALWAYS A REASON TO CELEBRATE

יש תמיד סיבה למסיבה!!

YAHREZEITS

September 2024

+Memorialized on the Yahrzeit plaques on the wall in the foyer

NOVEMBER 1 SHABBAT SERVICES YAHREZEITS

Sylvia Plotkin-Russinsky: mother of Jeff Russinsky	November 1
F.A. Rippee: father of Nancy McCombs	November 1
Ken Ragsdale: friend of Arline Pike z'l	November 2
Armaund K. Strauss: father of Judy Strauss	November 2; Heshvan 1
+Hannah Bailin: remembered by TBE	November 3
Joyce Abbas: sister of Vivian Gonzales	November 4
Erna Englander: friend of Kathleen Arnold-Chambers	November 4
+Mary B. Prince: Mother of Tim Prince	November 4
Darrel Hildebrand: friend of Kathleen Arnold-Chambers	November 5
Al Miller: father of Michael Miller	November 5; Heshvan 4
Diane Rudnick: mother of Melanie Rudnick	November 5
Jose Anaya: Grandfather of David Anaya	November 6; Heshvan 5
+Doris Fish: mother of Larry Fish	November 6
Murray Louis Singer: father of Glenn Singer	November 7
Thomas Stull: husband of Miriam Stull	November 7

NOVEMBER 8 SHABBAT SERVICES YAHREZEITS

+Irene Harris: aunt of Irvin Pike; sister-in-law of Arline Pike z'l	November 8
+William R. Jacobs: remembered by TBE	November 8
Charlotte Beam: mother of John Beam	November 9
Pauline Snider: sister-in-law of Pearl Davis z'l	November 9
+Dr. Martin Zellner: remembered by TBE	November 9
+Ralph Klein: husband of Haya Klein	November 10
+Valiant Stull: son of Tom (z'l) & Miriam Stull; cousin of Joshua Rudnick & Libbie Mahan; nephew of Phil Rudnick, Milton Rudnick z'l, & Marcus Rudnick z'l	November 10
Sam Gintzler: great-grandfather of Laura Lauria; great-great-grandfather of Amanda Garza	November 11; Heshvan 10
Ann Saslaw: aunt of Larry Saslaw	November 11
Abraham Stern: great-uncle of Steven Magnus; great-great uncle of Elliott Magnus	November 11
+Lura Kramer Strauss: remembered by TBE	November 11
+Donald James Sheffel, II: remembered by TBE	November 12
Sylvia Katz: mother of Larry Saslaw	November 13
Robert Newbrough: father of Steve Newbrough	November 13
Ruth Marcus Joseph: mother of Bruce Joseph	November 14

NOVEMBER 15 SHABBAT SERVICES YAHRZEITS

Jess Diamond: husband of Ann Diamond z'l	November 15
Jeanne Joyce: mother of Randy Joyce	November 15
Evelyn Kutz: great-grandmother of Karen Briefer	November 15
+Morris Goldberg: remembered by TBE	November 15
+Sadie R. Silver: remembered by TBE	November 15; 16 Heshvan
Gerald Schwartz: brother of Stan Schwartz z'l; uncle of Helen Armistead & Jeff Schwartz	November 16; Heshvan 15
Barney Shilkrou: grandfather of Judy Strauss	November 16; Heshvan 15
Vera Strauss: aunt of Susan Cohn z'l	November 16
Teresa Torres: aunt of Linda Morales	November 16
Hyman Abrams: brother of Al Abrams z'l; uncle of Andy Abrams	November 17
Ofra Shipman: moomother of Avital Anders	November 17; Heshvan 16
+Ella D. Lipco: remembered by TBE	November 17; 24 Heshvan
Marilyn Schwartz: aunt of Helen Armistead & Jeff Schwartz: sister-in-law of Stan Schwartz z'l	November 18; Heshvan 17
+Nina Stein: remembered by TBE	November 18
Ruth E. Cronkhite: mother of Gretchen Bloch	November 19
Jack Story: friend of Stan & Norma	November 19
+Barney Shilkrou: remembered by TBE	November 19
Janie Goldfarb: remembered by TBE	November 20
+David Cody: remembered by TBE	November 20
+John H. Rosen: remembered by TBE	November 21

NOVEMBER 22 SHABBAT SERVICES YAHRZEITS

Frederick Briefer: grandfather of Karen Briefer	November 22
Otto B. Eglan, Jr.: father of Jill Eglan	November 23
Lura K. Strauss: grandmother of Judy Strauss	November 23; Heshvan 22
John F. Andrews: father of Andy Andrews	November 25
Ella Divera Lipco: grandmother of Lisa Levine & Sharon Lipco z'l	November 25; Heshvan 24
Maxwell Herbert Newman: husband of Shirley Ann Newman z'l; father of Heidi Allison	November 25; Heshvan 24
Jack Lollar: father of Laura Wolfe	November 26
Morris Goldberg: brother of Risha Grosberg	November 27; Heshvan 26
Rahel Kamali: aunt of Ahron Hakimi	November 27
Molka Ruchel Lekht: mother of Etel Lewis	November 27
+Louis Weisman: brother of William Weisman	November 27
Irma Sachs Adler: sister of Shirley Ann Newman z'l; aunt of Heidi Allison	November 28
Mildred Frances Andrews: mother of Andy Andrews	November 28
Soledad (Sally) Davis: mother of Mark Davis	November 28
Alexa Rose McDowell: grand-daughter of Nancy & Arthur McCombs	November 28
Ann Peterson-Saslaw: wife of Larry Saslaw	November 28
+Oscar S. Lipco: remembered by TBE	November 28; 12 Kislev

NOVEMBER 29 SHABBAT SERVICES YAHRZEITS

Shirley Abarbanell: mother of Ross Abarbanell	November 29; Heshvan 28
Abraham Kessler: father of Ann Diamond z'l	November 29
Lotte Lindeck: mother of Miriam Beam	November 29; Heshvan 28
Rose Blatt: mother of Barbara Kessler	November 30
Anne Kunitz: friend of Stan & Norma	November 30; Heshvan 29
+David S. Schwartz: remembered by TBE	November 30
Eva Kessler: mother of Ann Diamond z'l	December 1
+Isabella Pike: grandmother of Irvin Pike; mother-in-law of Arline Pike z'l	December 1
Leo David Strom: husband of Wynne Waugaman	December 2; Kislev 1
Irene Young: mother of Robert Young	December 2
+Harry I. Segel: remembered by TBE	December 3
Stanley H. Fish: father of Larry Fish	December 4
Faith Parris: mother of Marcy Smith	December 4
Ros Strauss: mother of Judy Strauss	December 4; Kislev 3
+Stanley Howard Fish: remembered by TBE	December 4

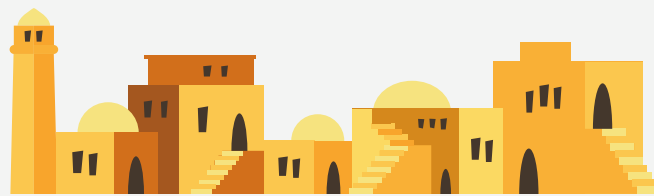
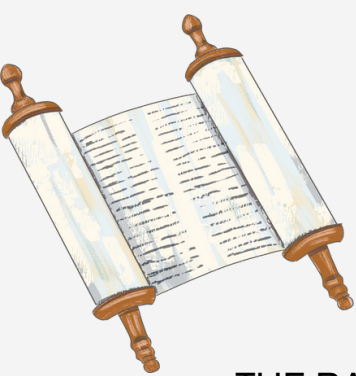

REGISTRATION OPEN: JUDAISM 101

THE BASICS OF JUDAISM: GOD, TORAH, AND ISRAEL (Zoom-based)

Thirteen Monday and Wednesday Nights, 7 - 8:30pm, in November and December

Brought to you by Bakersfield College's Levan Institute

[Register Here \(https://levan.asapconnected.com/#CourseGroupID=52245\)](https://levan.asapconnected.com/#CourseGroupID=52245)

Six sessions through Bakersfield College, Taught by Rabbi Klein.

Mondays and Wednesdays 7-8:30pm, \$157

How do Jews understand their own religious tradition? In this course, you will learn Jewish perspectives on a Jewish triad: God, Torah, and Israel, in a manner that welcomes you to understand Judaism on its own terms. We will answer many questions you may have, divided into three sessions:

- God (November 13 & 18): What do Jews believe? How does it contrast with other faith traditions? What is the centrality of belief in Judaism? Is the Jewish God the same as the Christian, Muslim, or any other God?
- Torah (November 20 & 25): How is Judaism a law-based religion? What is included in Jewish sacred writings? What is not? Which parts of the bible are most central to the Jewish story? What is the essence of the Jewish story? How do Jews understand creation, revelation, and redemption?
- Israel (November 27 & December 2): What is Jewish peoplehood? Are Jews a religion, culture, or ethnicity? How and why did the State of Israel become the central project of 20th Century Jews? What is the relationship between Jews and the land of Israel?

Students can bring their own questions about Judaism to class as well, in concert with a Jewish ideal: "Questioning is more important than the answer."

An optional post-class welcome to Temple Beth El is provided (This course is not intended to proselytize students to Judaism.)

Highly Recommended for this Course:

- Telushkin, Joseph. Jewish Literacy: The Most Important Things to Know About the Jewish Religion, Its People, and Its History. William Morrow, 2008. [Ebay](#) or [Amazon](#); all editions are acceptable
- Sonsino, Rifat and Daniel Syme. Finding God: Selected Responses, Revised edition. Behrman House, 2002. Essays on significant Jewish thinkers' responses to the questions: Is there more than one way to perceive of God? How can we know God? What does God "want" from us? [Ebay](#), [Amazon](#) (Behrman House version) or [Amazon](#) (URJ or Behrman House version)



**FOR LEASE
CHARMING ALTA VISTA
LARGE, 625 sq. ft. ONE-BEDROOM OVER-GARAGE
APARTMENT**

**SEPARATE GARDEN ENTRANCE WITH COVERED PATIO
STOVE & REFRIGERATOR, WASHER & DRYER
TANKLESS WATER HEATER & CENTRAL A/C-HEATING
LOTS OF SECURE STORAGE, INCL. 10X10 ATTIC ROOM
LANDLORD PAYS WATER, TRASH, GARDENER & PEST
CONTROL
NO PETS, NO SMOKING**

**\$1,200.00 per month / one or two adults max.
(661) 487-2907**



★ WELCOME TO BRIGHT BEGINNINGS LEARNING CENTER

2906 LOMA LINDA DRIVE, BAKERSFIELD, CA 93305
HOURS: 6:30 AM TO 6:00 PM

We are a safe, respectful, and loving State Licensed
Preschool with qualified staff offering the following:

- Preschool Program, 2-5
- School age program, 5-12
- Full-time and Part-time care
- Sibling discounts
- CCC accepted
- All meals included
- Play-based program
- Online distance learning for school-age children

For more information, contact Bright Beginnings at
(661) 324-1253 or email Toni Ferguson, Director, at
tonibblcdirector@gmail.com

ATOM
PEST CONTROL
Solutions Made Just for You

P.O. Box 10226
Bakersfield, CA 93389-0226
atompest@sbcglobal.net

Adam Rodriguez
Owner/Operator
(661) 979-2739

Offering A Wide Variety Of Insurance Services Including:

LET US HELP YOU
PROTECT YOUR LEGACY

PACIFIC
ADVISORSSM



Life Insurance

-Individual & Group

Disability Insurance

-Individual & Group



Medical Insurance

-Individual & Group

Medicare Supplements



Business Insurance

Retirement Planning

-Individual & Group

JEFF SCHWARTZ

FINANCIAL ADVISOR

☎ 661-861-9791

📍 5401 Business Park South Suite 223

✉ jeffschwartz@kern-advisors.com

🌐 www.kern-advisors.com



“I help people have guaranteed income after retirement so their lifestyles are in a better position to remain the same or better than when they were working.”

Registered Representative and Financial Advisor of Park Avenue Securities LLC (PAS). OSJ: 2875 Michelle Dr. Ste 110, Irvine, CA 92606, 909-399-1100. Securities products and advisory services offered through PAS, member FINRA, SIPC. Pacific Advisors is not an affiliate or subsidiary of PAS. This firm is an agency of The Guardian Life Insurance Company of America® (Guardian), New York, NY. Insurance products offered through One Pacific Financial & Insurance Solutions LLC, DBA of Pacific Advisors LLC. Pacific Advisors LLC is not registered in any state or with the U.S. Securities and Exchange Commission as a Registered Investment Advisor. CA Insurance License Number - 0647683. Neither Guardian nor its subsidiaries issue health insurance. 2024-178630 Exp 7/26

BLUE STAR TAXI

All Major Credit Cards Accepted



661-345-1125

Bakersfield, California

Our monthly Shofar is published by:

TEMPLE BETH EL

2906 Loma Linda Drive Bakersfield, CA 93305

(661) 322-7607 Office

www.templebethelbakersfield.org

Rabbi Jonathan Klein tberabbiklein@gmail.com (424) 248-5775

Freyda Hensley, Office Administrator

Board Officers

President---Avital Anders

Parliamentarian---Larry Saslaw

Corresponding Secretary---Ilene Schechter

Recording Secretary---Len Epstein

Financial Secretary---Irvin Pike

Treasurer---Andy Abrams

Trustees

Barry Goldner

Leonard Epstein

Irwin Harris

Elliott Magnus

Sarah Mawhirter

Joshua Rudnick

Susie Simrin

Sisterhood Representative--

Rabbi Wynne Waugaman

Mensch Club Representative--

Elliot Magnus

TEMPLE BETH EL

2906 Loma Linda Drive

Bakersfield, CA 93305



Temple Beth El

Bakersfield, California